



Test Report

Report No.: NAP2509074001E

Page 1 of 26

Applicant:	Shenzhen Chuangtong Electronic Instruments Co., Ltd.
Address:	1501,Shenzhen Luohu Investment Holding Building B, 112 Qingshuihe 1st Road, Luohu District, Shenzhen,GuangDong,China
Manufacturer:	Shenzhen Chuangtong Electronic Instruments Co., Ltd.
Address:	1501,Shenzhen Luohu Investment Holding Building B, 112 Qingshuihe 1st Road, Luohu District, Shenzhen,GuangDong,China
Factory:	Jiangsu Alphas Medical Device Co.,Ltd
Factory's address:	No.95 zhenxing Road, Economic&Technological Development Zone, Nantong, Jiangsu
Product Name:	MYTREX RAKUNO FIT
Trade Mark:	MYTREX
Model Number:	MT-RKF-25BG, MT-RKF-25P, MT-RKF-25B
Series Model No.:	/
Prepared By:	NAP Testing Technology Service (Zhongshan) Co., LTD
Address:	4th floor Zone A and 5th floor, Site no. 81, Lixi Avenue, Banfu Borough, Zhongshan City, Guangdong Province, China
Date of Receipt:	Sep.18,2025
Date of Test:	Sep.18,2025 ~ Sep.25,2025
Date of Report:	Sep.25,2025
Test Requested:	With reference to RoHS Directive (EU) 2015/863 amending 2011/65/EU.
Test Standard:	Please refer to next page(s).
Test Results:	Please refer to next page(s).
Conclusion:	As requested by applicant, the submitted sample was/were tested,with is listed as specimen description in the following page. the results of Lead, Mercury, Cadmium, Hexavalent chromium, Polybrominated biphenyls (PBBs), Polybrominated diphenyl ethers (PBDEs) and Phthalates such as Bis(2-ethylhexyl) phthalate (DEHP) , Butyl benzyl phthalate (BBP), Dibutyl phthalate (DBP) , and Diisobutyl phthalate (DIBP) comply with the limits as set by RoHS Directive (EU) 2015/863 amending Annex II to Directive 2011/65/EU.

NAP Testing Technology Service (Zhongshan) Co., LTD

Lian Yi

Lian Yi

Authorized Signatory



Unless otherwise stated, this test report is only responsible for the sample(s). This test report cannot be reproduced in partly without prior written permission of the testing Lab. Any inquiry about this report, please raise from the date of receipt of the report within 30 days, overdue will not be accepted.

NAP Testing Technology Service (Zhongshan) Co., LTD
TEL: 0760-86519632 E-mail:service@nap-testing.com

Add: 4th floor Zone A and 5th floor, Site no. 81, Lixi Avenue, Banfu Borough, Zhongshan City, Guangdong Province, China

Test Report

Report No.: NAP2509074001E

Page 2 of 26

Remark:

- (1) There are the results on total Br while test items on restricted substances are PBBs and PBDEs. There are the results on total Cr while test items on restricted substances Cr(VI)
- (2) Results are obtained by EDXRF for primary screening, and further chemical testing by ICP-OES (for Cd, Pb, Hg), UV-Vis (for Cr(VI)) and GC-MS (for PBBs, PBDEs) is recommended to be performed, if the concentration exceeds the below warning value according to IEC62321-3-1:2013 (unit:mg/kg)

ELEMENT	POLYMER	METALS	COMPOSITE MATERIAL
Cd	$BL \leq (70-3\sigma) < X < (130+3\sigma) \leq OL$	$BL \leq (70-3\sigma) < X < (130+3\sigma) \leq OL$	$LOD < X < (150+3\sigma) \leq OL$
Pb	$BL \leq (700-3\sigma) < X < (1300+3\sigma) \leq OL$	$BL \leq (700-3\sigma) < X < (1300+3\sigma) \leq OL$	$BL \leq (500-3\sigma) < X < (1500+3\sigma) \leq OL$
Hg	$BL \leq (700-3\sigma) < X < (1300+3\sigma) \leq OL$	$BL \leq (700-3\sigma) < X < (1300+3\sigma) \leq OL$	$BL \leq (500-3\sigma) < X < (1500+3\sigma) \leq OL$
Cr	$BL \leq (700-3\sigma) < X$	$BL \leq (700-3\sigma) < X$	$BL \leq (500-3\sigma) < X$
Br	$BL \leq (300-3\sigma) < X$	--	$BL \leq (250-3\sigma) < X$

- (a) BL = Below Limit, OL = Over Limit, LOD = Limit of Detection, -- = Not Regulated
- (b) The XRF screening test for RoHS elements- the reading may be different to actual content in the sample be of non-uniformity composition
- (3) Chemical Method
- With reference to IEC 62321-5:2013, determination of Cadmium, Lead by ICP-OES.
 - With reference to IEC 62321-4:2013+AMD1:2017 CSV, determination of Mercury by ICP-OES.
 - With reference to IEC 62321-7-2:2017, determination of Hexavalent Chromium by UV-Vis.
 - With reference to IEC 62321-6:2015, determination of PBBs and PBDEs by GC-MS.
 - With reference to IEC 62321-8:2017, determination of Phthalates by GC-MS.
- (4) (a) mg/kg=0.0001%, MDL=Method Detection Limit
- (b) Unit and MDL in wet chemical test

Test Item	Pb	Cd	Hg	DBP	BBP	DEHP	DIBP	PBBs	PBDEs
Unit	mg/kg	mg/kg	mg/kg	mg/kg	mg/kg	mg/kg	mg/kg	mg/kg	mg/kg
MDL	5	5	5	50	50	50	50	10	10

MDL of Cr(VI) for polymer and composite sample is 10 mg/kg

MDL of Cr(VI) for metal sample is 0.10ug/cm²

(c) ▼=Metal sample

- The sample is negative for Cr⁶⁺ if Cr⁶⁺ is N.D. (below the limit 0.10ug/cm²). The coating is considered a non Cr⁶⁺ based coating.
- The sample positive for Cr⁶⁺ if the Cr⁶⁺ concentration is greater than 0.13ug/cm². The sample coating is considered to contain Cr⁶⁺.
- The result between 0.10ug/cm² and 0.13ug/cm² is considered to be inconclusive unavoidable coating variations may influence the determination.



Unless otherwise stated, this test report is only responsible for the sample(s). This test report cannot be reproduced in partly without prior written permission of the testing Lab. Any inquiry about this report, please raise from the date of receipt of the report within 30 days, overdue will not be accepted.

NAP Testing Technology Service (Zhongshan) Co., LTD
TEL: 0760-86519632 E-mail: service@nap-testing.com

Add: 4th floor Zone A and 5th floor, Site no. 81, Lixi Avenue, Banfu Borough, Zhongshan City, Guangdong Province, China



Test Report

Report No.: NAP2509074001E

Page 3 of 26

Specimen No.	Component Description(s)
001	Gray-white textile edge banding
002	Light gray plastic hook-and-loop fastener (hook side)
003	Gray-white textile casing with black foam padding
004	Black plastic textile hook-and-loop (fuzzy)
005	Black Textile Fabric (Patch)
006	Black Textile Label
007	Black textile fabric
008	Black plastic sheet
009	Silver metal (zipper)
010	Black plastic textile zipper
011	Silver metal screw
012	Black plastic casing
013	Black soft plastic (button)
014	Black/transparent plastic cover
015	Yellow LED patch
016	Silver/Gold Metal Button
017	Transparent plastic buckle
018	Silver metal screw with black coating
019	Black/white electronic components
020	Black ceramic component
021	Dark white plastic terminal block
022	Green PCB board
023	White plastic terminal
024	Pink/Grey Plastic Wire Sheath
025	White adhesive
026	Silver metal wire core
027	White cotton fluff plastic sheet
028	Black plastic cable sheath
029	Red plastic wire sheath
030	Black plastic patch
031	Translucent plastic sheet
032	White plastic sheet
033	Black plastic shell
034	Silver metal screw (inside)
035	Semi-transparent flexible plastic tube
036	Black foam tape
037	Black soft plastic foam tape



Unless otherwise stated, this test report is only responsible for the sample(s). This test report cannot be reproduced in part without prior written permission of the testing Lab. Any inquiry about this report, please raise from the date of receipt of the report within 30 days, overdue will not be accepted.

NAP Testing Technology Service (Zhongshan) Co., LTD
TEL: 0760-86519632 E-mail: service@nap-testing.com

Add: 4th floor Zone A and 5th floor, Site no. 81, Lixi Avenue, Banfu Borough, Zhongshan City, Guangdong Province, China



Test Report

Report No.: NAP2509074001E

Page 4 of 26

038	Black plastic buckle (air valve)
039	Semi-transparent plastic (air valve)
040	Silver metal housing (air valve)
041	Silver metal rod (air valve)
042	Yellow tape (air valve)
043	Green plastic wire sheath
044	Silver metal wire core
045	Solder
046	Red plastic wire sheath (inner)
047	Black plastic wire sheath (inner)
048	Copper metal wire core
049	White plastic cover
050	Black soft plastic mat
051	White plastic buckle
052	Black soft magnetic strip
053	Copper-colored metal brush
054	Silver metal sheet
055	Bronze metal buckle
056	Copper-colored metal patch
057	Black ceramic ring
058	Copper metal coil
059	Silver metal plate
060	Silver metal shaft rod
061	Black electronic components
062	Copper Capacitor Patch
063	Silver-gray electronic components
064	Black chip
065	Green PCB board
066	Silver metal plug (data cable)
067	Black plastic connector sleeve (data cable)
068	Black plastic wire sheath (data cable)
069	Golden metal pin (data cable)
070	White plastic plug (data cable)
071	Semi-transparent adhesive (data cable)
072	Black plastic wire sheath (data cable)
073	Red plastic wire cable jacket (data cable)
074	Copper metal wire core (data cable)



Unless otherwise stated, this test report is only responsible for the sample(s). This test report cannot be reproduced in partly without prior written permission of the testing Lab. Any inquiry about this report, please raise from the date of receipt of the report within 30 days, overdue will not be accepted.

NAP Testing Technology Service (Zhongshan) Co., LTD
TEL: 0760-86519632 E-mail: service@nap-testing.com

Add: 4th floor Zone A and 5th floor, Site no. 81, Lixi Avenue, Banfu Borough, Zhongshan City, Guangdong Province, China

Test Report

Report No.: NAP2509074001E

Page 5 of 26

Test Results:

The results of XRF screening and chemical test (Unit: mg/kg)

Specimen No.	Element	X-ray Screening	Results of chemical test	Conclusion
001	Pb	P	NT	Comply
	Cd	P	NT	
	Hg	P	NT	
	Cr(Cr ⁶⁺)	P	NT	
	Br(PBBs&PBDEs)	P	NT	
	DBP,BBP,DEHP,DIBP	NT	ND	
002	Pb	P	NT	Comply
	Cd	P	NT	
	Hg	P	NT	
	Cr(Cr ⁶⁺)	P	NT	
	Br(PBBs&PBDEs)	P	NT	
	DBP,BBP,DEHP,DIBP	NT	ND	
003	Pb	P	NT	Comply
	Cd	P	NT	
	Hg	P	NT	
	Cr(Cr ⁶⁺)	P	NT	
	Br(PBBs&PBDEs)	P	NT	
	DBP,BBP,DEHP,DIBP	NT	ND	
004	Pb	P	NT	Comply
	Cd	P	NT	
	Hg	P	NT	
	Cr(Cr ⁶⁺)	P	NT	
	Br(PBBs&PBDEs)	P	NT	
	DBP,BBP,DEHP,DIBP	NT	ND	
005	Pb	P	NT	Comply
	Cd	P	NT	
	Hg	P	NT	
	Cr(Cr ⁶⁺)	P	NT	
	Br(PBBs&PBDEs)	P	NT	
	DBP,BBP,DEHP,DIBP	NT	ND	
006	Pb	P	NT	Comply
	Cd	P	NT	
	Hg	P	NT	
	Cr(Cr ⁶⁺)	P	NT	
	Br(PBBs&PBDEs)	P	NT	
	DBP,BBP,DEHP,DIBP	NT	ND	



Unless otherwise stated, this test report is only responsible for the sample(s). This test report cannot be reproduced in partly without prior written permission of the testing Lab. Any inquiry about this report, please raise from the date of receipt of the report within 30 days, overdue will not be accepted.

NAP Testing Technology Service (Zhongshan) Co., LTD
TEL: 0760-86519632 E-mail: service@nap-testing.com

Add: 4th floor Zone A and 5th floor, Site no. 81, Lixi Avenue, Banfu Borough, Zhongshan City, Guangdong Province, China

Test Report

Report No.: NAP2509074001E

Page 6 of 26

Specimen No.	Element	X-ray Screening	Results of chemical test	Conclusion
007	Pb	P	NT	Comply
	Cd	P	NT	
	Hg	P	NT	
	Cr(Cr ⁶⁺)	P	NT	
	Br(PBBs&PBDEs)	P	NT	
	DBP,BBP,DEHP,DIBP	NT	ND	
008	Pb	P	NT	Comply
	Cd	P	NT	
	Hg	P	NT	
	Cr(Cr ⁶⁺)	P	NT	
	Br(PBBs&PBDEs)	P	NT	
	DBP,BBP,DEHP,DIBP	NT	ND	
009	Pb	P	NT	Comply
	Cd	P	NT	
	Hg	P	NT	
	Cr(Cr ⁶⁺)	P	NT	
	Br(PBBs&PBDEs)	--	--	
	DBP,BBP,DEHP,DIBP	--	--	
010	Pb	P	NT	Comply
	Cd	P	NT	
	Hg	P	NT	
	Cr(Cr ⁶⁺)	P	NT	
	Br(PBBs&PBDEs)	P	NT	
	DBP,BBP,DEHP,DIBP	NT	ND	
011	Pb	P	NT	Comply
	Cd	P	NT	
	Hg	P	NT	
	Cr(Cr ⁶⁺)	P	NT	
	Br(PBBs&PBDEs)	--	--	
	DBP,BBP,DEHP,DIBP	--	--	
012	Pb	P	NT	Comply
	Cd	P	NT	
	Hg	P	NT	
	Cr(Cr ⁶⁺)	P	NT	
	Br(PBBs&PBDEs)	P	NT	
	DBP,BBP,DEHP,DIBP	NT	ND	



Unless otherwise stated, this test report is only responsible for the sample(s). This test report cannot be reproduced in partly without prior written permission of the testing Lab. Any inquiry about this report, please raise from the date of receipt of the report within 30 days, overdue will not be accepted.

NAP Testing Technology Service (Zhongshan) Co., LTD
TEL: 0760-86519632 E-mail: service@nap-testing.com

Add: 4th floor Zone A and 5th floor, Site no. 81, Lixi Avenue, Banfu Borough, Zhongshan City, Guangdong Province, China

Test Report

Report No.: NAP2509074001E

Page 7 of 26

Specimen No.	Element	X-ray Screening	Results of chemical test	Conclusion
013	Pb	P	NT	Comply
	Cd	P	NT	
	Hg	P	NT	
	Cr(Cr ⁶⁺)	P	NT	
	Br(PBBs&PBDEs)	P	NT	
	DBP,BBP,DEHP,DIBP	NT	DEHP:90,others:ND	
014	Pb	P	NT	Comply
	Cd	P	NT	
	Hg	P	NT	
	Cr(Cr ⁶⁺)	P	NT	
	Br(PBBs&PBDEs)	P	NT	
	DBP,BBP,DEHP,DIBP	NT	ND	
015	Pb	P	NT	Comply
	Cd	P	NT	
	Hg	P	NT	
	Cr(Cr ⁶⁺)	P	NT	
	Br(PBBs&PBDEs)	P	NT	
	DBP,BBP,DEHP,DIBP	--	--	
016	Pb	P	NT	Comply
	Cd	P	NT	
	Hg	P	NT	
	Cr(Cr ⁶⁺)	D	Negative	
	Br(PBBs&PBDEs)	--	--	
	DBP,BBP,DEHP,DIBP	--	--	
017	Pb	P	NT	Comply
	Cd	P	NT	
	Hg	P	NT	
	Cr(Cr ⁶⁺)	P	NT	
	Br(PBBs&PBDEs)	P	NT	
	DBP,BBP,DEHP,DIBP	NT	ND	
018	Pb	P	NT	Comply
	Cd	P	NT	
	Hg	P	NT	
	Cr(Cr ⁶⁺)	P	NT	
	Br(PBBs&PBDEs)	--	--	
	DBP,BBP,DEHP,DIBP	--	--	



Unless otherwise stated, this test report is only responsible for the sample(s). This test report cannot be reproduced in partly without prior written permission of the testing Lab. Any inquiry about this report, please raise from the date of receipt of the report within 30 days, overdue will not be accepted.

NAP Testing Technology Service (Zhongshan) Co., LTD
TEL: 0760-86519632 E-mail:service@nap-testing.com

Add: 4th floor Zone A and 5th floor, Site no. 81, Lixi Avenue, Banfu Borough, Zhongshan City, Guangdong Province, China

Test Report

Report No.: NAP2509074001E

Page 8 of 26

Specimen No.	Element	X-ray Screening	Results of chemical test	Conclusion
019	Pb	P	NT	Comply
	Cd	P	NT	
	Hg	P	NT	
	Cr(Cr ⁶⁺)	P	NT	
	Br(PBBs&PBDEs)	P	NT	
	DBP,BBP,DEHP,DIBP	--	--	
020	Pb	P	NT	Comply
	Cd	P	NT	
	Hg	P	NT	
	Cr(Cr ⁶⁺)	P	NT	
	Br(PBBs&PBDEs)	P	NT	
	DBP,BBP,DEHP,DIBP	--	--	
021	Pb	P	NT	Comply
	Cd	P	NT	
	Hg	P	NT	
	Cr(Cr ⁶⁺)	P	NT	
	Br(PBBs&PBDEs)	P	NT	
	DBP,BBP,DEHP,DIBP	NT	ND	
022	Pb	P	NT	Comply
	Cd	P	NT	
	Hg	P	NT	
	Cr(Cr ⁶⁺)	P	NT	
	Br(PBBs&PBDEs)	P	NT	
	DBP,BBP,DEHP,DIBP	NT	ND	
023	Pb	P	NT	Comply
	Cd	P	NT	
	Hg	P	NT	
	Cr(Cr ⁶⁺)	P	NT	
	Br(PBBs&PBDEs)	P	NT	
	DBP,BBP,DEHP,DIBP	NT	ND	
024	Pb	P	NT	Comply
	Cd	P	NT	
	Hg	P	NT	
	Cr(Cr ⁶⁺)	P	NT	
	Br(PBBs&PBDEs)	P	NT	
	DBP,BBP,DEHP,DIBP	NT	DEHP:90,others:ND	



Unless otherwise stated, this test report is only responsible for the sample(s). This test report cannot be reproduced in partly without prior written permission of the testing Lab. Any inquiry about this report, please raise from the date of receipt of the report within 30 days, overdue will not be accepted.

NAP Testing Technology Service (Zhongshan) Co., LTD
TEL: 0760-86519632 E-mail:service@nap-testing.com

Add: 4th floor Zone A and 5th floor, Site no. 81, Lixi Avenue, Banfu Borough, Zhongshan City, Guangdong Province, China

Test Report

Report No.: NAP2509074001E

Page 9 of 26

Specimen No.	Element	X-ray Screening	Results of chemical test	Conclusion
025	Pb	P	NT	Comply
	Cd	P	NT	
	Hg	P	NT	
	Cr(Cr ⁶⁺)	P	NT	
	Br(PBBs&PBDEs)	P	NT	
	DBP,BBP,DEHP,DIBP	NT	DEHP:90,others:ND	
026	Pb	P	NT	Comply
	Cd	P	NT	
	Hg	P	NT	
	Cr(Cr ⁶⁺)	P	NT	
	Br(PBBs&PBDEs)	--	--	
	DBP,BBP,DEHP,DIBP	--	--	
027	Pb	P	NT	Comply
	Cd	P	NT	
	Hg	P	NT	
	Cr(Cr ⁶⁺)	P	NT	
	Br(PBBs&PBDEs)	P	NT	
	DBP,BBP,DEHP,DIBP	NT	ND	
028	Pb	P	NT	Comply
	Cd	P	NT	
	Hg	P	NT	
	Cr(Cr ⁶⁺)	P	NT	
	Br(PBBs&PBDEs)	P	NT	
	DBP,BBP,DEHP,DIBP	NT	DEHP:90,others:ND	
029	Pb	P	NT	Comply
	Cd	P	NT	
	Hg	P	NT	
	Cr(Cr ⁶⁺)	P	NT	
	Br(PBBs&PBDEs)	P	NT	
	DBP,BBP,DEHP,DIBP	NT	DEHP:90,others:ND	
030	Pb	P	NT	Comply
	Cd	P	NT	
	Hg	P	NT	
	Cr(Cr ⁶⁺)	P	NT	
	Br(PBBs&PBDEs)	P	NT	
	DBP,BBP,DEHP,DIBP	NT	ND	



Unless otherwise stated, this test report is only responsible for the sample(s). This test report cannot be reproduced in partly without prior written permission of the testing Lab. Any inquiry about this report, please raise from the date of receipt of the report within 30 days, overdue will not be accepted.

NAP Testing Technology Service (Zhongshan) Co., LTD
TEL: 0760-86519632 E-mail:service@nap-testing.com

Add: 4th floor Zone A and 5th floor, Site no. 81, Lixi Avenue, Banfu Borough, Zhongshan City, Guangdong Province, China

Test Report

Report No.: NAP2509074001E

Page 10 of 26

Specimen No.	Element	X-ray Screening	Results of chemical test	Conclusion
031	Pb	P	NT	Comply
	Cd	P	NT	
	Hg	P	NT	
	Cr(Cr ⁶⁺)	P	NT	
	Br(PBBs&PBDEs)	P	NT	
	DBP,BBP,DEHP,DIBP	NT	ND	
032	Pb	P	NT	Comply
	Cd	P	NT	
	Hg	P	NT	
	Cr(Cr ⁶⁺)	P	NT	
	Br(PBBs&PBDEs)	P	NT	
	DBP,BBP,DEHP,DIBP	NT	ND	
033	Pb	P	NT	Comply
	Cd	P	NT	
	Hg	P	NT	
	Cr(Cr ⁶⁺)	P	NT	
	Br(PBBs&PBDEs)	P	NT	
	DBP,BBP,DEHP,DIBP	NT	ND	
034	Pb	P	NT	Comply
	Cd	P	NT	
	Hg	P	NT	
	Cr(Cr ⁶⁺)	P	NT	
	Br(PBBs&PBDEs)	--	--	
	DBP,BBP,DEHP,DIBP	--	--	
035	Pb	P	NT	Comply
	Cd	P	NT	
	Hg	P	NT	
	Cr(Cr ⁶⁺)	P	NT	
	Br(PBBs&PBDEs)	P	NT	
	DBP,BBP,DEHP,DIBP	NT	ND	
036	Pb	P	NT	Comply
	Cd	P	NT	
	Hg	P	NT	
	Cr(Cr ⁶⁺)	P	NT	
	Br(PBBs&PBDEs)	P	NT	
	DBP,BBP,DEHP,DIBP	NT	ND	



Unless otherwise stated, this test report is only responsible for the sample(s). This test report cannot be reproduced in partly without prior written permission of the testing Lab. Any inquiry about this report, please raise from the date of receipt of the report within 30 days, overdue will not be accepted.

NAP Testing Technology Service (Zhongshan) Co., LTD
TEL: 0760-86519632 E-mail: service@nap-testing.com

Add: 4th floor Zone A and 5th floor, Site no. 81, Lixi Avenue, Banfu Borough, Zhongshan City, Guangdong Province, China

Test Report

Report No.: NAP2509074001E

Page 11 of 26

Specimen No.	Element	X-ray Screening	Results of chemical test	Conclusion
037	Pb	P	NT	Comply
	Cd	P	NT	
	Hg	P	NT	
	Cr(Cr ⁶⁺)	P	NT	
	Br(PBBs&PBDEs)	P	NT	
	DBP,BBP,DEHP,DIBP	NT	ND	
038	Pb	P	NT	Comply
	Cd	P	NT	
	Hg	P	NT	
	Cr(Cr ⁶⁺)	P	NT	
	Br(PBBs&PBDEs)	D	ND	
	DBP,BBP,DEHP,DIBP	NT	ND	
039	Pb	P	NT	Comply
	Cd	P	NT	
	Hg	P	NT	
	Cr(Cr ⁶⁺)	P	NT	
	Br(PBBs&PBDEs)	P	NT	
	DBP,BBP,DEHP,DIBP	NT	ND	
040	Pb	P	NT	Comply
	Cd	P	NT	
	Hg	P	NT	
	Cr(Cr ⁶⁺)	P	NT	
	Br(PBBs&PBDEs)	--	--	
	DBP,BBP,DEHP,DIBP	--	--	
041	Pb	P	NT	Comply
	Cd	P	NT	
	Hg	P	NT	
	Cr(Cr ⁶⁺)	P	NT	
	Br(PBBs&PBDEs)	--	--	
	DBP,BBP,DEHP,DIBP	--	--	
042	Pb	P	NT	Comply
	Cd	P	NT	
	Hg	P	NT	
	Cr(Cr ⁶⁺)	P	NT	
	Br(PBBs&PBDEs)	P	NT	
	DBP,BBP,DEHP,DIBP	NT	ND	



Unless otherwise stated, this test report is only responsible for the sample(s). This test report cannot be reproduced in partly without prior written permission of the testing Lab. Any inquiry about this report, please raise from the date of receipt of the report within 30 days, overdue will not be accepted.

NAP Testing Technology Service (Zhongshan) Co., LTD
TEL: 0760-86519632 E-mail: service@nap-testing.com

Add: 4th floor Zone A and 5th floor, Site no. 81, Lixi Avenue, Banfu Borough, Zhongshan City, Guangdong Province, China

Test Report

Report No.: NAP2509074001E

Page 12 of 26

Specimen No.	Element	X-ray Screening	Results of chemical test	Conclusion
043	Pb	P	NT	Comply
	Cd	P	NT	
	Hg	P	NT	
	Cr(Cr ⁶⁺)	P	NT	
	Br(PBBs&PBDEs)	P	NT	
	DBP,BBP,DEHP,DIBP	NT	ND	
044	Pb	P	NT	Comply
	Cd	P	NT	
	Hg	P	NT	
	Cr(Cr ⁶⁺)	P	NT	
	Br(PBBs&PBDEs)	--	--	
	DBP,BBP,DEHP,DIBP	--	--	
045	Pb	P	NT	Comply
	Cd	P	NT	
	Hg	P	NT	
	Cr(Cr ⁶⁺)	P	NT	
	Br(PBBs&PBDEs)	--	--	
	DBP,BBP,DEHP,DIBP	--	--	
046	Pb	P	NT	Comply
	Cd	P	NT	
	Hg	P	NT	
	Cr(Cr ⁶⁺)	P	NT	
	Br(PBBs&PBDEs)	P	NT	
	DBP,BBP,DEHP,DIBP	NT	ND	
047	Pb	P	NT	Comply
	Cd	P	NT	
	Hg	P	NT	
	Cr(Cr ⁶⁺)	P	NT	
	Br(PBBs&PBDEs)	P	NT	
	DBP,BBP,DEHP,DIBP	NT	ND	
048	Pb	P	NT	Comply
	Cd	P	NT	
	Hg	P	NT	
	Cr(Cr ⁶⁺)	P	NT	
	Br(PBBs&PBDEs)	--	--	
	DBP,BBP,DEHP,DIBP	--	--	



Unless otherwise stated, this test report is only responsible for the sample(s). This test report cannot be reproduced in partly without prior written permission of the testing Lab. Any inquiry about this report, please raise from the date of receipt of the report within 30 days, overdue will not be accepted.

NAP Testing Technology Service (Zhongshan) Co., LTD
TEL: 0760-86519632 E-mail: service@nap-testing.com

Add: 4th floor Zone A and 5th floor, Site no. 81, Lixi Avenue, Banfu Borough, Zhongshan City, Guangdong Province, China

Test Report

Report No.: NAP2509074001E

Page 13 of 26

Specimen No.	Element	X-ray Screening	Results of chemical test	Conclusion
049	Pb	P	NT	Comply
	Cd	P	NT	
	Hg	P	NT	
	Cr(Cr ⁶⁺)	P	NT	
	Br(PBBs&PBDEs)	P	NT	
	DBP,BBP,DEHP,DIBP	NT	ND	
050	Pb	P	NT	Comply
	Cd	P	NT	
	Hg	P	NT	
	Cr(Cr ⁶⁺)	P	NT	
	Br(PBBs&PBDEs)	P	NT	
	DBP,BBP,DEHP,DIBP	NT	ND	
051	Pb	P	NT	Comply
	Cd	P	NT	
	Hg	P	NT	
	Cr(Cr ⁶⁺)	P	NT	
	Br(PBBs&PBDEs)	P	NT	
	DBP,BBP,DEHP,DIBP	NT	ND	
052	Pb	P	NT	Comply
	Cd	P	NT	
	Hg	P	NT	
	Cr(Cr ⁶⁺)	P	NT	
	Br(PBBs&PBDEs)	P	NT	
	DBP,BBP,DEHP,DIBP	NT	ND	
053	Pb	P	NT	Comply
	Cd	P	NT	
	Hg	P	NT	
	Cr(Cr ⁶⁺)	P	NT	
	Br(PBBs&PBDEs)	--	--	
	DBP,BBP,DEHP,DIBP	--	--	
054	Pb	P	NT	Comply
	Cd	P	NT	
	Hg	P	NT	
	Cr(Cr ⁶⁺)	P	NT	
	Br(PBBs&PBDEs)	--	--	
	DBP,BBP,DEHP,DIBP	--	--	



Unless otherwise stated, this test report is only responsible for the sample(s). This test report cannot be reproduced in partly without prior written permission of the testing Lab. Any inquiry about this report, please raise from the date of receipt of the report within 30 days, overdue will not be accepted.

NAP Testing Technology Service (Zhongshan) Co., LTD
TEL: 0760-86519632 E-mail: service@nap-testing.com

Add: 4th floor Zone A and 5th floor, Site no. 81, Lixi Avenue, Banfu Borough, Zhongshan City, Guangdong Province, China

Test Report

Report No.: NAP2509074001E

Page 14 of 26

Specimen No.	Element	X-ray Screening	Results of chemical test	Conclusion
055	Pb	P	NT	Comply
	Cd	P	NT	
	Hg	P	NT	
	Cr(Cr ⁶⁺)	P	NT	
	Br(PBBs&PBDEs)	--	--	
	DBP,BBP,DEHP,DIBP	--	--	
056	Pb	P	NT	Comply
	Cd	P	NT	
	Hg	P	NT	
	Cr(Cr ⁶⁺)	P	NT	
	Br(PBBs&PBDEs)	--	--	
	DBP,BBP,DEHP,DIBP	--	--	
057	Pb	P	NT	Comply
	Cd	P	NT	
	Hg	P	NT	
	Cr(Cr ⁶⁺)	P	NT	
	Br(PBBs&PBDEs)	P	NT	
	DBP,BBP,DEHP,DIBP	--	--	
058	Pb	P	NT	Comply
	Cd	P	NT	
	Hg	P	NT	
	Cr(Cr ⁶⁺)	P	NT	
	Br(PBBs&PBDEs)	--	--	
	DBP,BBP,DEHP,DIBP	--	--	
059	Pb	P	NT	Comply
	Cd	P	NT	
	Hg	P	NT	
	Cr(Cr ⁶⁺)	P	NT	
	Br(PBBs&PBDEs)	--	--	
	DBP,BBP,DEHP,DIBP	--	--	
060	Pb	P	NT	Comply
	Cd	P	NT	
	Hg	P	NT	
	Cr(Cr ⁶⁺)	P	NT	
	Br(PBBs&PBDEs)	--	--	
	DBP,BBP,DEHP,DIBP	--	--	



Unless otherwise stated, this test report is only responsible for the sample(s). This test report cannot be reproduced in partly without prior written permission of the testing Lab. Any inquiry about this report, please raise from the date of receipt of the report within 30 days, overdue will not be accepted.

NAP Testing Technology Service (Zhongshan) Co., LTD
TEL: 0760-86519632 E-mail: service@nap-testing.com

Add: 4th floor Zone A and 5th floor, Site no. 81, Lixi Avenue, Banfu Borough, Zhongshan City, Guangdong Province, China

Test Report

Report No.: NAP2509074001E

Page 15 of 26

Specimen No.	Element	X-ray Screening	Results of chemical test	Conclusion
061	Pb	P	NT	Comply
	Cd	P	NT	
	Hg	P	NT	
	Cr(Cr ⁶⁺)	P	NT	
	Br(PBBs&PBDEs)	P	NT	
	DBP,BBP,DEHP,DIBP	--	--	
062	Pb	P	NT	Comply
	Cd	P	NT	
	Hg	P	NT	
	Cr(Cr ⁶⁺)	P	NT	
	Br(PBBs&PBDEs)	P	NT	
	DBP,BBP,DEHP,DIBP	--	--	
063	Pb	P	NT	Comply
	Cd	P	NT	
	Hg	P	NT	
	Cr(Cr ⁶⁺)	D	ND	
	Br(PBBs&PBDEs)	P	NT	
	DBP,BBP,DEHP,DIBP	--	--	
064	Pb	P	NT	Comply
	Cd	P	NT	
	Hg	P	NT	
	Cr(Cr ⁶⁺)	P	NT	
	Br(PBBs&PBDEs)	P	NT	
	DBP,BBP,DEHP,DIBP	--	--	
065	Pb	P	NT	Comply
	Cd	P	NT	
	Hg	P	NT	
	Cr(Cr ⁶⁺)	P	NT	
	Br(PBBs&PBDEs)	D	ND	
	DBP,BBP,DEHP,DIBP	NT	ND	
066	Pb	P	NT	Comply
	Cd	P	NT	
	Hg	P	NT	
	Cr(Cr ⁶⁺)	P	NT	
	Br(PBBs&PBDEs)	--	--	
	DBP,BBP,DEHP,DIBP	--	--	



Unless otherwise stated, this test report is only responsible for the sample(s). This test report cannot be reproduced in partly without prior written permission of the testing Lab. Any inquiry about this report, please raise from the date of receipt of the report within 30 days, overdue will not be accepted.

NAP Testing Technology Service (Zhongshan) Co., LTD
TEL: 0760-86519632 E-mail: service@nap-testing.com

Add: 4th floor Zone A and 5th floor, Site no. 81, Lixi Avenue, Banfu Borough, Zhongshan City, Guangdong Province, China

Test Report

Report No.: NAP2509074001E

Page 16 of 26

Specimen No.	Element	X-ray Screening	Results of chemical test	Conclusion
067	Pb	P	NT	Comply
	Cd	P	NT	
	Hg	P	NT	
	Cr(Cr ⁶⁺)	P	NT	
	Br(PBBs&PBDEs)	P	NT	
	DBP,BBP,DEHP,DIBP	NT	ND	
068	Pb	P	NT	Comply
	Cd	P	NT	
	Hg	P	NT	
	Cr(Cr ⁶⁺)	P	NT	
	Br(PBBs&PBDEs)	P	NT	
	DBP,BBP,DEHP,DIBP	NT	ND	
069	Pb	P	NT	Comply
	Cd	P	NT	
	Hg	P	NT	
	Cr(Cr ⁶⁺)	P	NT	
	Br(PBBs&PBDEs)	--	--	
	DBP,BBP,DEHP,DIBP	--	--	
070	Pb	P	NT	Comply
	Cd	P	NT	
	Hg	P	NT	
	Cr(Cr ⁶⁺)	P	NT	
	Br(PBBs&PBDEs)	P	NT	
	DBP,BBP,DEHP,DIBP	NT	ND	
071	Pb	P	NT	Comply
	Cd	P	NT	
	Hg	P	NT	
	Cr(Cr ⁶⁺)	P	NT	
	Br(PBBs&PBDEs)	P	NT	
	DBP,BBP,DEHP,DIBP	NT	ND	
072	Pb	P	NT	Comply
	Cd	P	NT	
	Hg	P	NT	
	Cr(Cr ⁶⁺)	P	NT	
	Br(PBBs&PBDEs)	P	NT	
	DBP,BBP,DEHP,DIBP	NT	ND	



Unless otherwise stated, this test report is only responsible for the sample(s). This test report cannot be reproduced in partly without prior written permission of the testing Lab. Any inquiry about this report, please raise from the date of receipt of the report within 30 days, overdue will not be accepted.

NAP Testing Technology Service (Zhongshan) Co., LTD
TEL: 0760-86519632 E-mail: service@nap-testing.com

Add: 4th floor Zone A and 5th floor, Site no. 81, Lixi Avenue, Banfu Borough, Zhongshan City, Guangdong Province, China

Test Report

Report No.: NAP2509074001E

Page 17 of 26

Specimen No.	Element	X-ray Screening	Results of chemical test	Conclusion
073	Pb	P	NT	Comply
	Cd	P	NT	
	Hg	P	NT	
	Cr(Cr ⁶⁺)	P	NT	
	Br(PBBs&PBDEs)	P	NT	
	DBP,BBP,DEHP,DIBP	NT	ND	
074	Pb	P	NT	Comply
	Cd	P	NT	
	Hg	P	NT	
	Cr(Cr ⁶⁺)	P	NT	
	Br(PBBs&PBDEs)	--	--	
	DBP,BBP,DEHP,DIBP	--	--	

Remark(s):

-mg/kg=0.0001%,MDL=Method Detection Limit,ND=Not Detected(<MDL),--=Not Regulated, P=Below Limit,D=Inconclusive,NT = Not tested



Unless otherwise stated, this test report is only responsible for the sample(s). This test report cannot be reproduced in partly without prior written permission of the testing Lab. Any inquiry about this report, please raise from the date of receipt of the report within 30 days, overdue will not be accepted.

NAP Testing Technology Service (Zhongshan) Co., LTD
TEL: 0760-86519632 E-mail:service@nap-testing.com

Add: 4th floor Zone A and 5th floor, Site no. 81, Lixi Avenue, Banfu Borough, Zhongshan City, Guangdong Province, China

Test Report

Report No.: NAP2509074001E

Page 18 of 26

TEST PROCESS

1. Test for Lead (Pb), Cadmium (Cd) contents(IEC 62321-5 Ed1.0:2013):

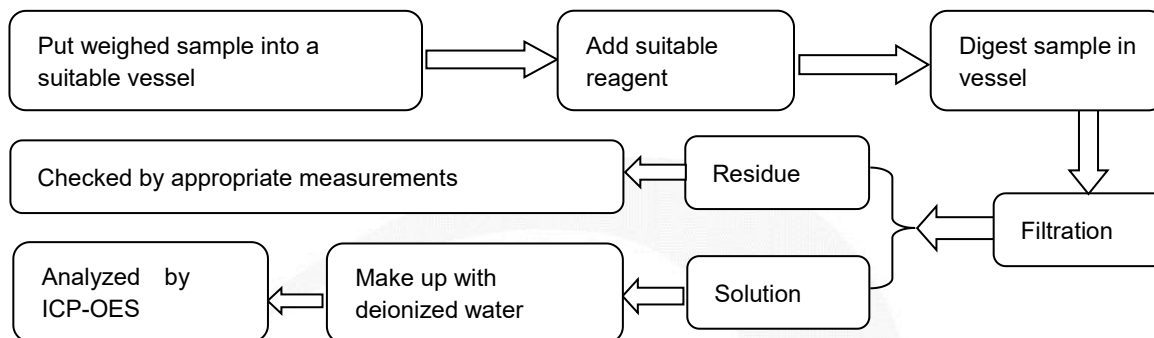

2. Test for Mercury (Hg) contents (IEC 62321-4 Ed1.1:2017):

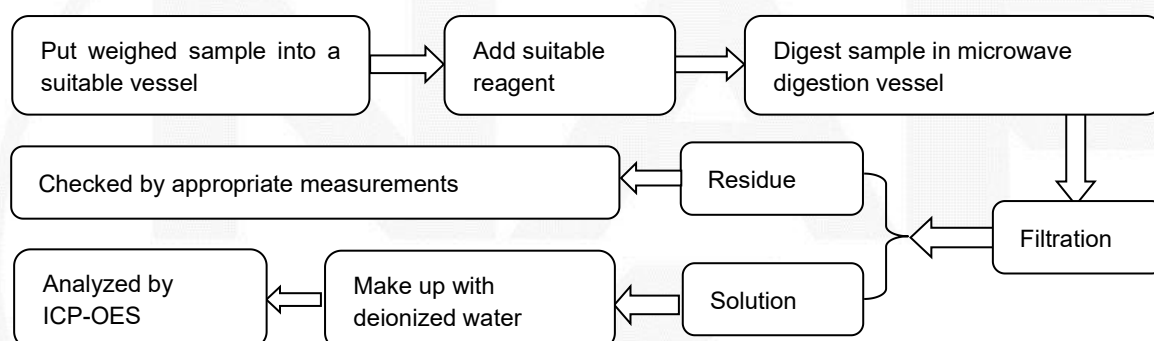

3. Test for Nonmetallic Materials Chromium(Cr(VI)) contents (IEC 62321-7-2 Ed1.0:2017):

3.1 ABS/PC/PVC

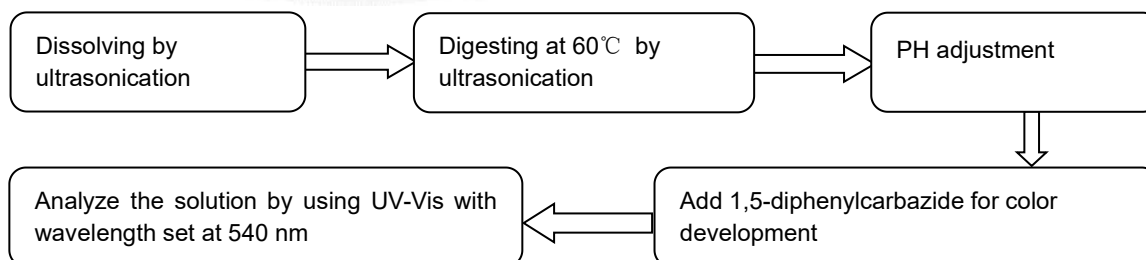

Unless otherwise stated, this test report is only responsible for the sample(s). This test report cannot be reproduced in partly without prior written permission of the testing Lab. Any inquiry about this report, please raise from the date of receipt of the report within 30 days, overdue will not be accepted.

NAP Testing Technology Service (Zhongshan) Co., LTD
TEL: 0760-86519632 E-mail: service@nap-testing.com

Add: 4th floor Zone A and 5th floor, Site no. 81, Lixi Avenue, Banfu Borough, Zhongshan City, Guangdong Province, China

Test Report

Report No.: NAP2509074001E

Page 19 of 26

3.2 others

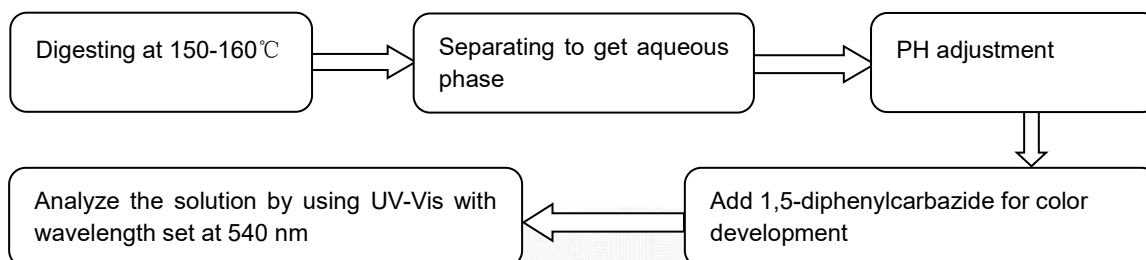

4. Test for metal Chromium(Cr(VI)) contents (IEC 62321-7-1 Ed1.0:2015):

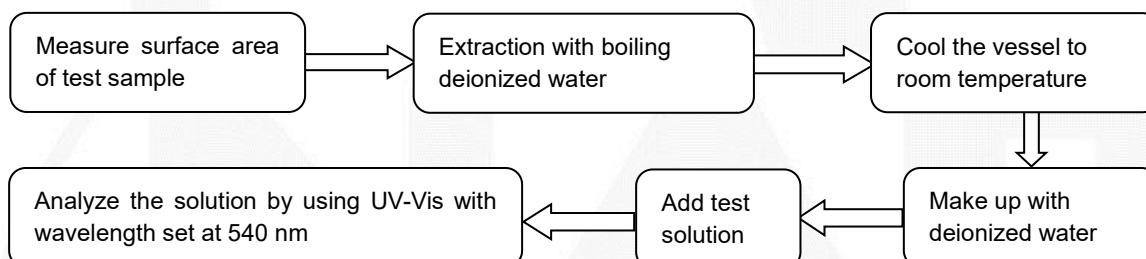

5. Test for PBBs & PBDEs contents (IEC 62321-6 Ed1.0:2015):

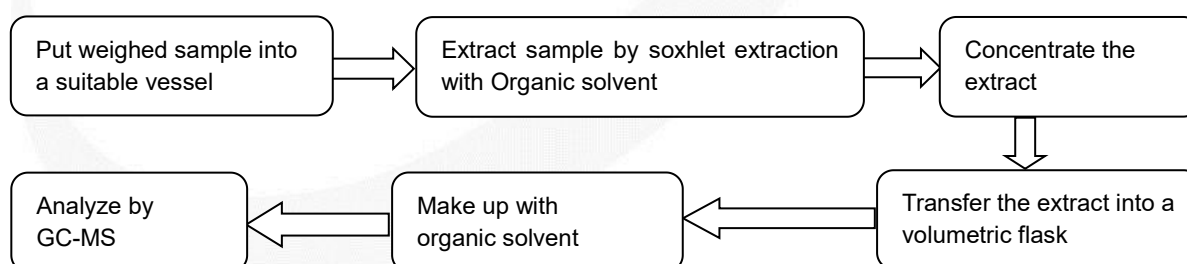

Unless otherwise stated, this test report is only responsible for the sample(s). This test report cannot be reproduced in partly without prior written permission of the testing Lab. Any inquiry about this report, please raise from the date of receipt of the report within 30 days, overdue will not be accepted.

NAP Testing Technology Service (Zhongshan) Co., LTD
TEL: 0760-86519632 E-mail: service@nap-testing.com

Add: 4th floor Zone A and 5th floor, Site no. 81, Lixi Avenue, Banfu Borough, Zhongshan City, Guangdong Province, China

Test Report

Report No.: NAP2509074001E

Page 20 of 26

6. Test for Phthalate content (DEHP,BBP,DBP,DIBP) (IEC 62321-8 Ed1.0:2017):

6.1 Test for general polymer

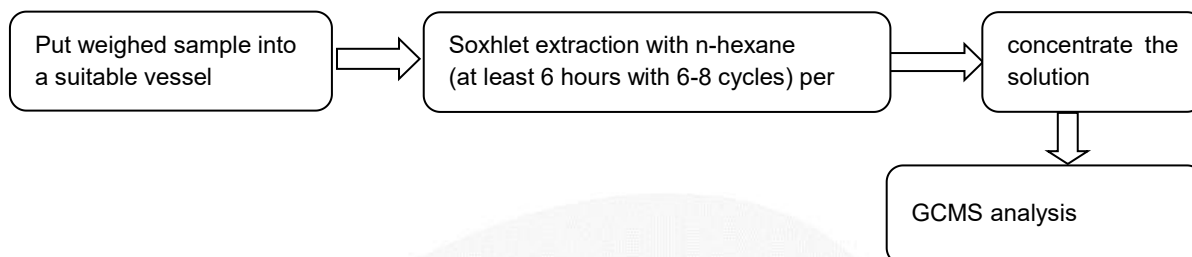

6.2 Test for THF soluble polymer

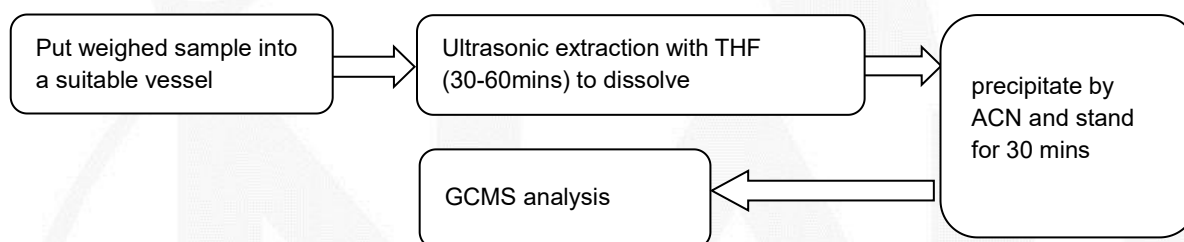

Unless otherwise stated, this test report is only responsible for the sample(s). This test report cannot be reproduced in partly without prior written permission of the testing Lab. Any inquiry about this report, please raise from the date of receipt of the report within 30 days, overdue will not be accepted.

NAP Testing Technology Service (Zhongshan) Co., LTD
TEL: 0760-86519632 E-mail: service@nap-testing.com

Add: 4th floor Zone A and 5th floor, Site no. 81, Lixi Avenue, Banfu Borough, Zhongshan City, Guangdong Province, China

Test Report

Report No.: NAP2509074001E

Page 21 of 26

Photo(s) of test sample(s):



(Whole product)

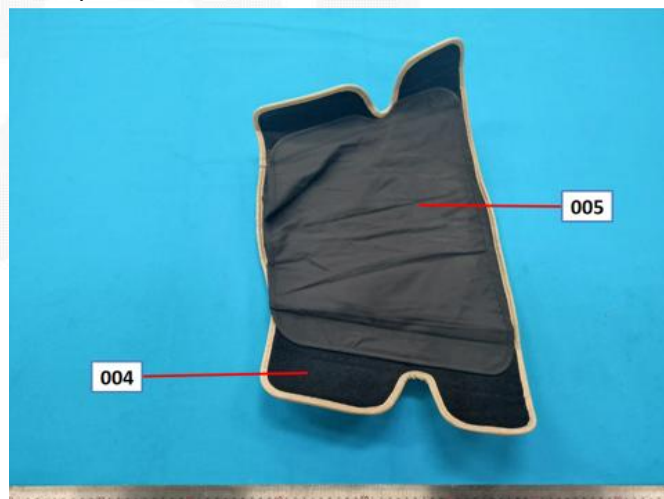
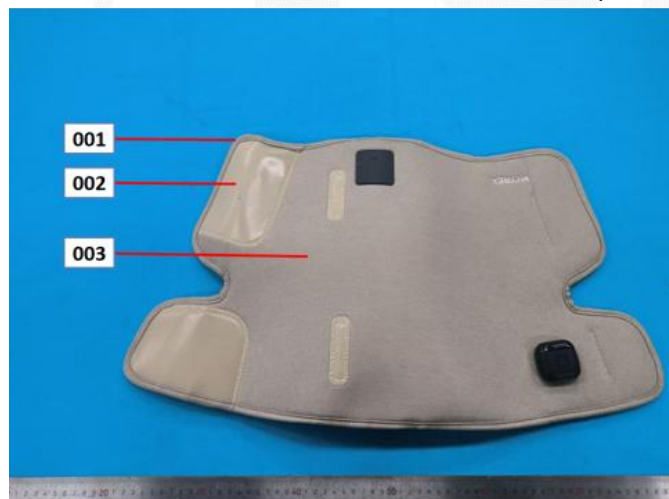

Unless otherwise stated, this test report is only responsible for the sample(s). This test report cannot be reproduced in partly without prior written permission of the testing Lab. Any inquiry about this report, please raise from the date of receipt of the report within 30 days, overdue will not be accepted.

NAP Testing Technology Service (Zhongshan) Co., LTD
TEL: 0760-86519632 E-mail: service@nap-testing.com

Add: 4th floor Zone A and 5th floor, Site no. 81, Lixi Avenue, Banfu Borough, Zhongshan City, Guangdong Province, China

Test Report

Report No.: NAP2509074001E

Page 22 of 26

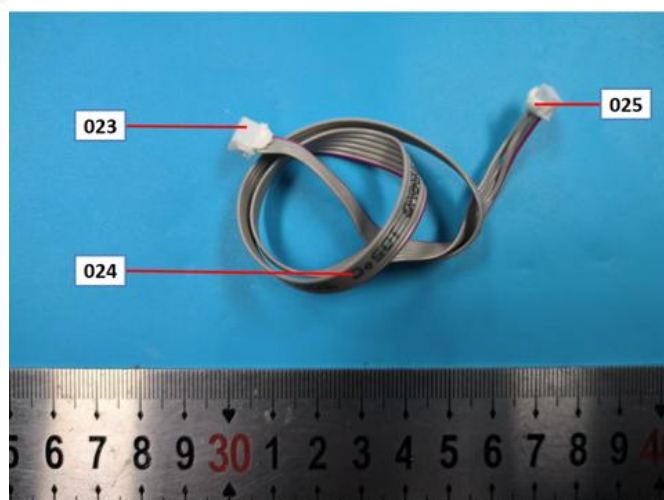
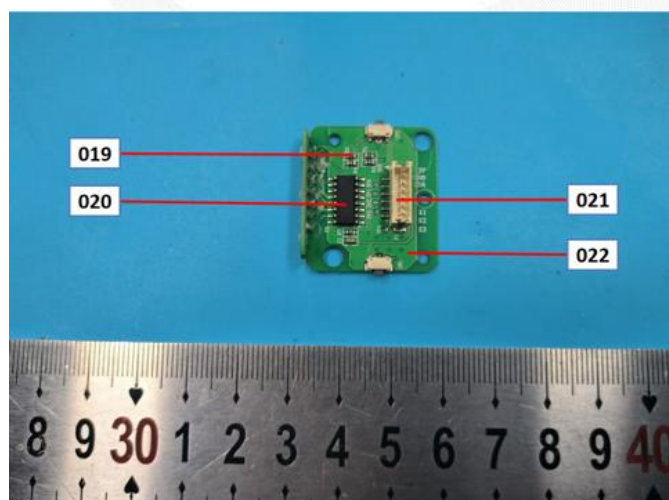
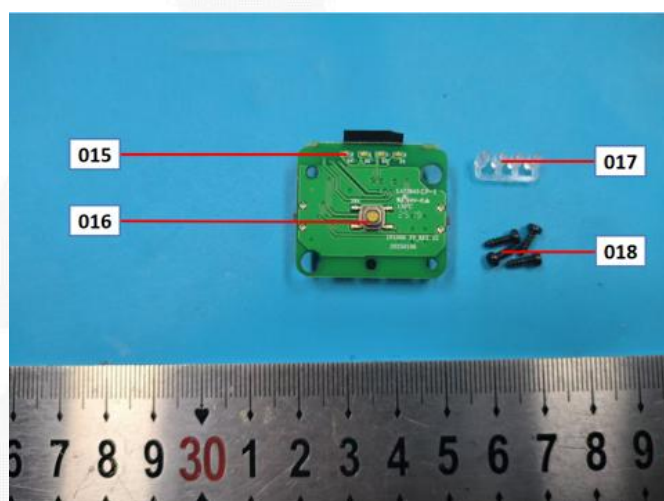
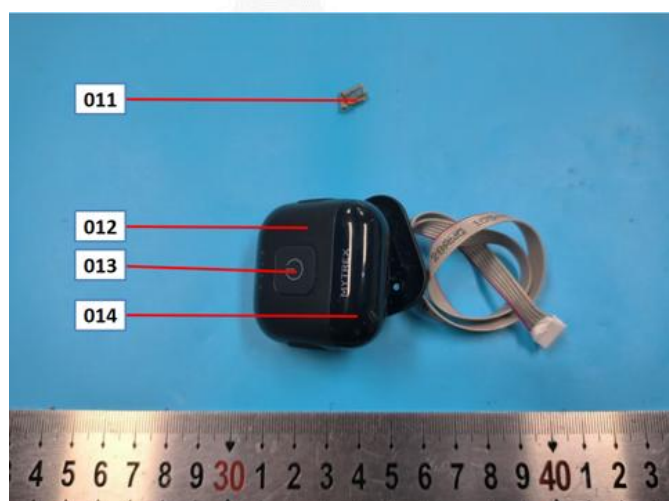
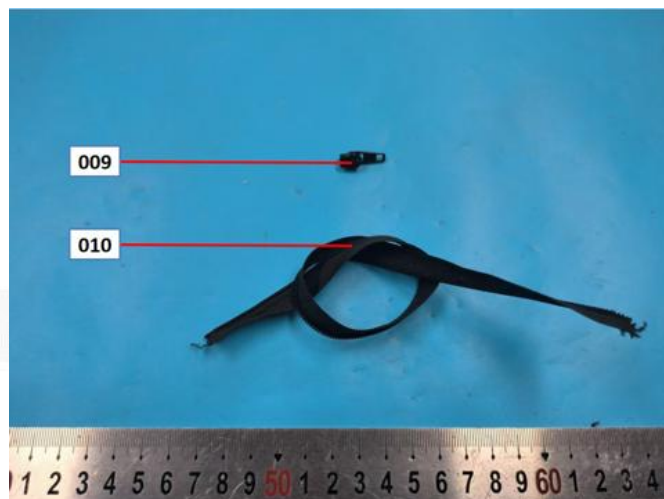

Unless otherwise stated, this test report is only responsible for the sample(s). This test report cannot be reproduced in partly without prior written permission of the testing Lab. Any inquiry about this report, please raise from the date of receipt of the report within 30 days, overdue will not be accepted.

NAP Testing Technology Service (Zhongshan) Co., LTD
TEL: 0760-86519632 E-mail: service@nap-testing.com

Add: 4th floor Zone A and 5th floor, Site no. 81, Lixi Avenue, Banfu Borough, Zhongshan City, Guangdong Province, China

Test Report

Report No.: NAP2509074001E

Page 23 of 26

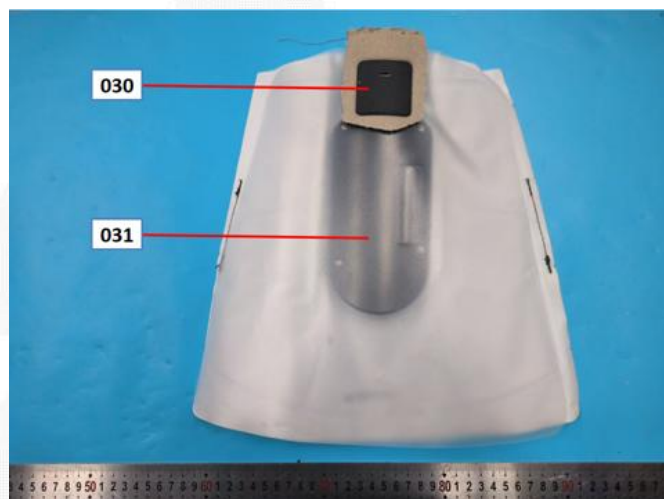
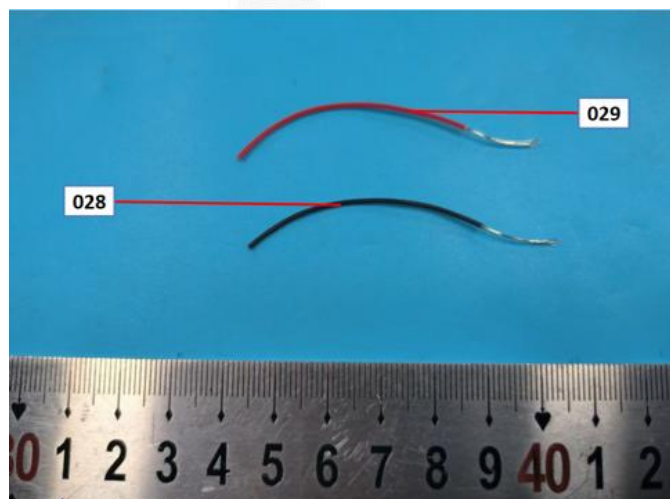
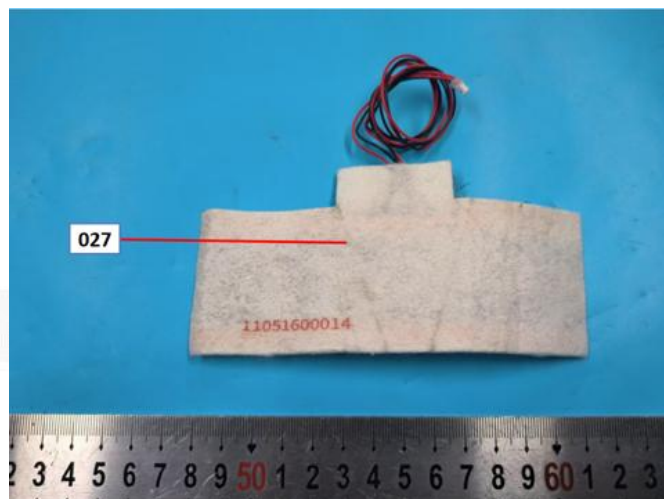
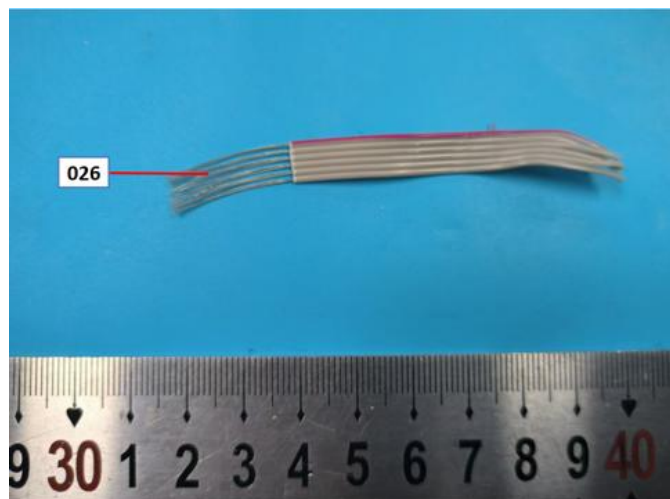

Unless otherwise stated, this test report is only responsible for the sample(s). This test report cannot be reproduced in partly without prior written permission of the testing Lab. Any inquiry about this report, please raise from the date of receipt of the report within 30 days, overdue will not be accepted.

NAP Testing Technology Service (Zhongshan) Co., LTD
TEL: 0760-86519632 E-mail: service@nap-testing.com

Add: 4th floor Zone A and 5th floor, Site no. 81, Lixi Avenue, Banfu Borough, Zhongshan City, Guangdong Province, China

Test Report

Report No.: NAP2509074001E

Page 24 of 26

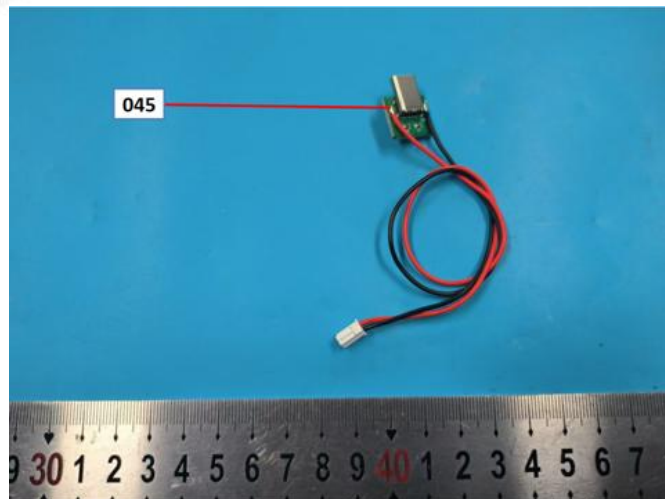
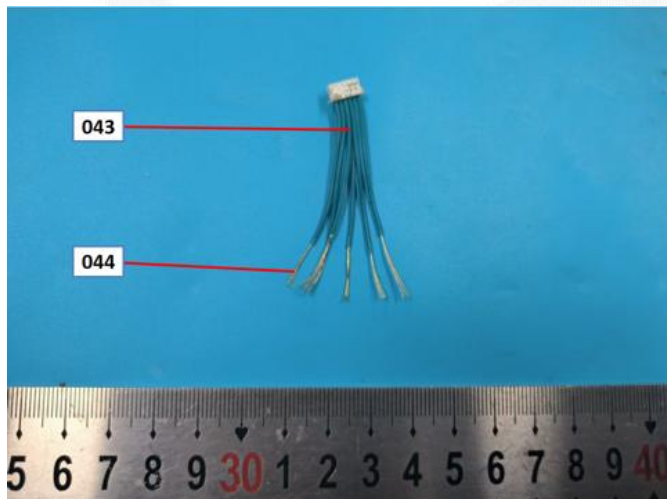
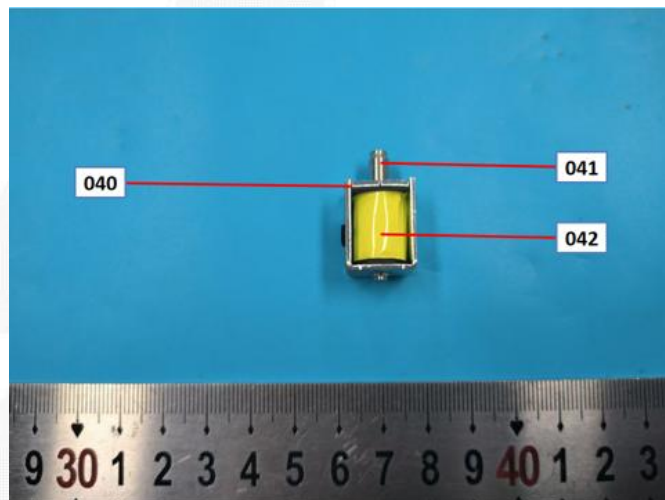
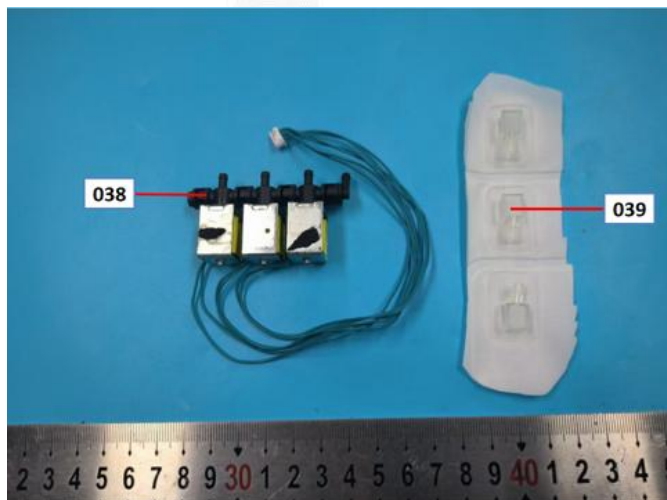
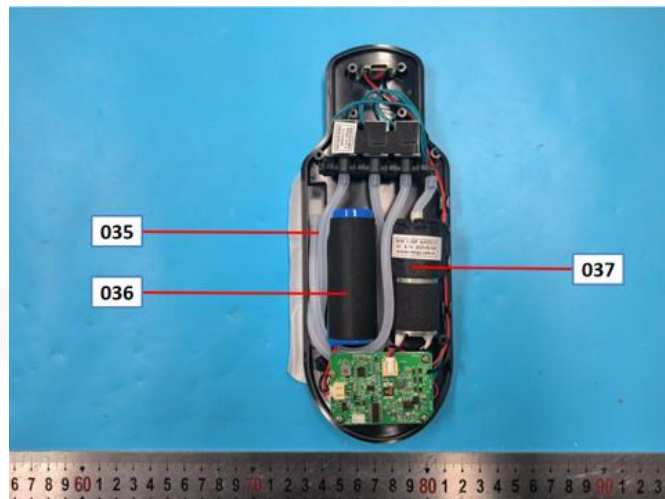
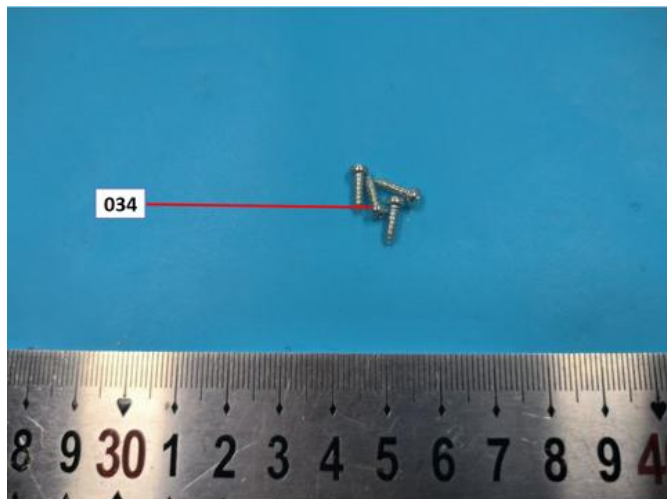

Unless otherwise stated, this test report is only responsible for the sample(s). This test report cannot be reproduced in partly without prior written permission of the testing Lab. Any inquiry about this report, please raise from the date of receipt of the report within 30 days, overdue will not be accepted.

NAP Testing Technology Service (Zhongshan) Co., LTD
TEL: 0760-86519632 E-mail: service@nap-testing.com

Add: 4th floor Zone A and 5th floor, Site no. 81, Lixi Avenue, Banfu Borough, Zhongshan City, Guangdong Province, China

Test Report

Report No.: NAP2509074001E

Page 25 of 26

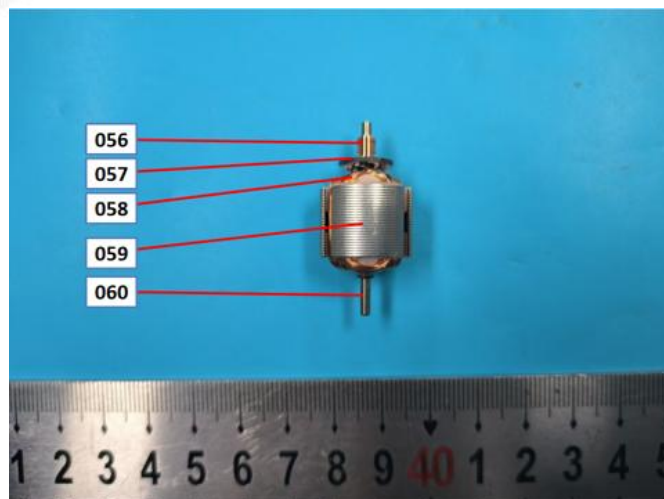
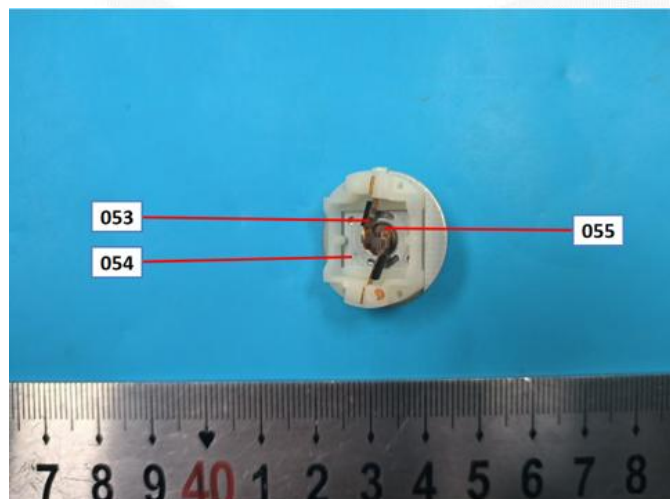
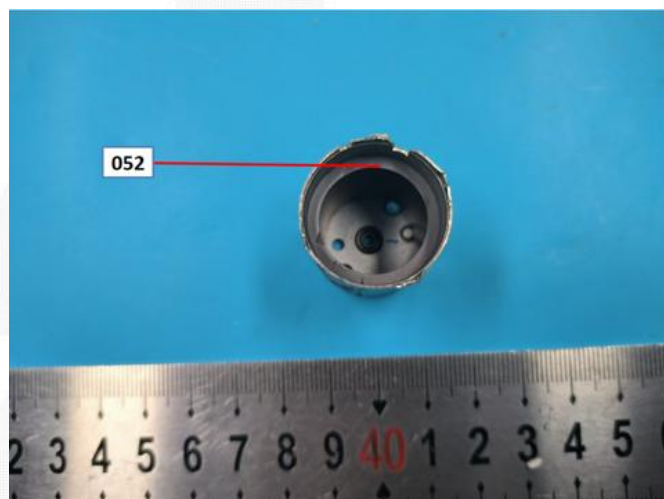
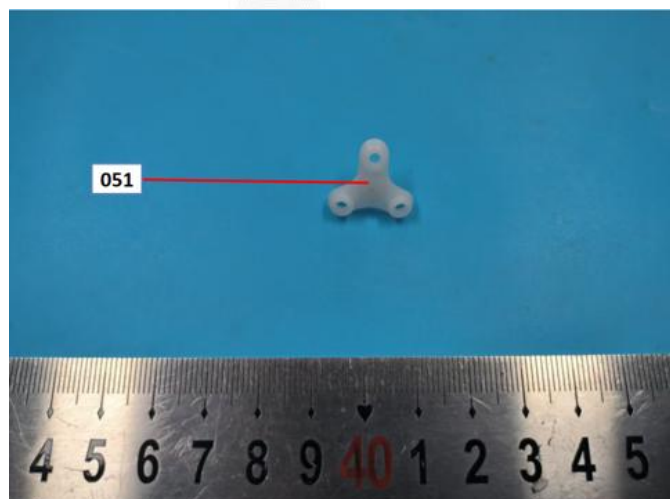
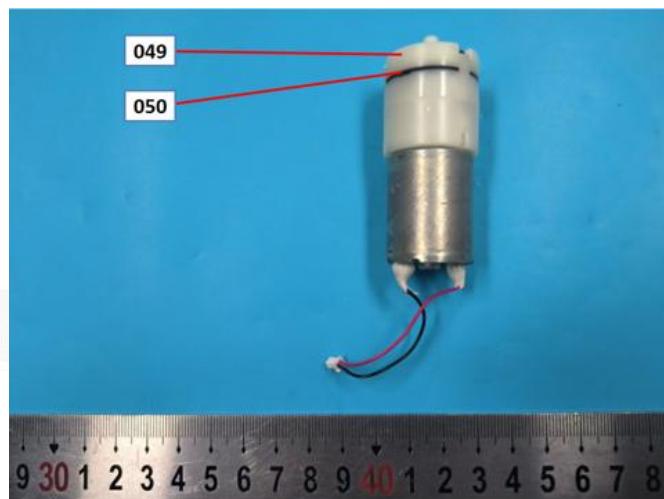
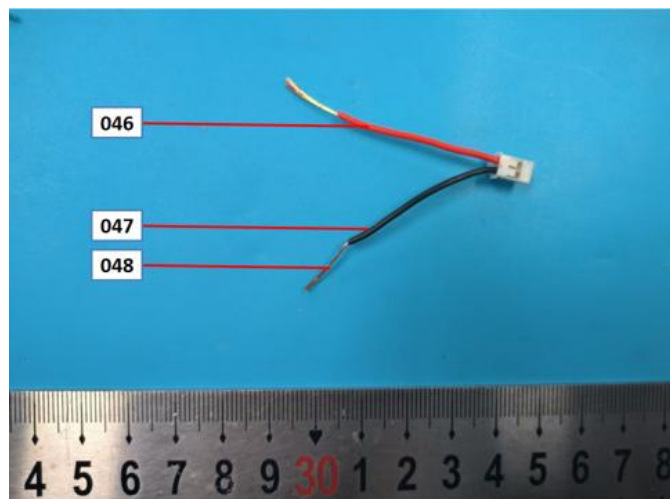

Unless otherwise stated, this test report is only responsible for the sample(s). This test report cannot be reproduced in partly without prior written permission of the testing Lab. Any inquiry about this report, please raise from the date of receipt of the report within 30 days, overdue will not be accepted.

NAP Testing Technology Service (Zhongshan) Co., LTD
TEL: 0760-86519632 E-mail: service@nap-testing.com

Add: 4th floor Zone A and 5th floor, Site no. 81, Lixi Avenue, Banfu Borough, Zhongshan City, Guangdong Province, China

Test Report

Report No.: NAP2509074001E

Page 26 of 26

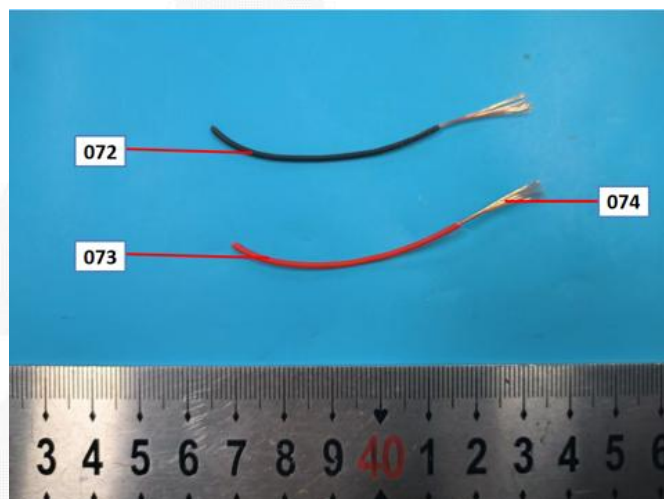
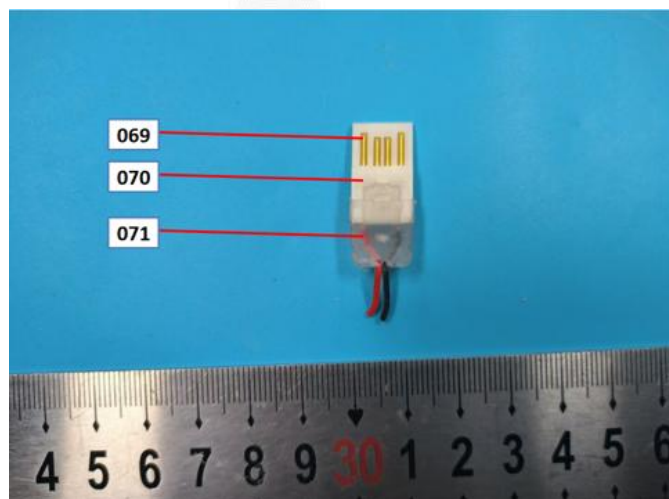
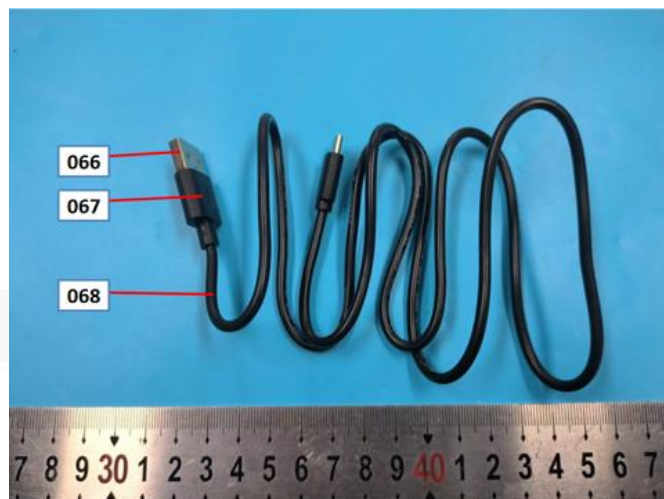
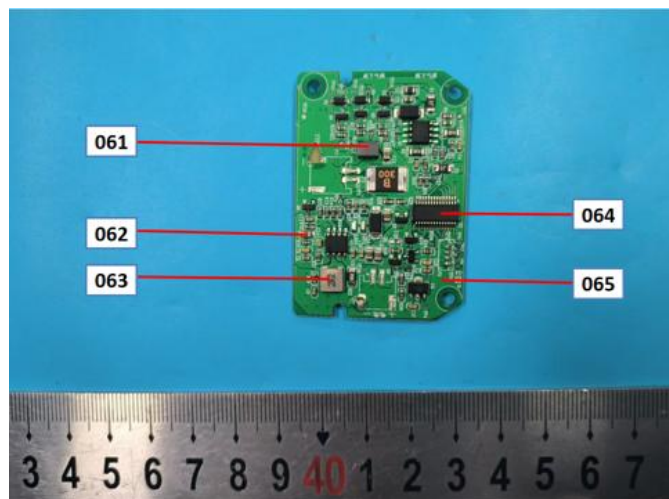

***** End of Report *****



Unless otherwise stated, this test report is only responsible for the sample(s). This test report cannot be reproduced in partly without prior written permission of the testing Lab. Any inquiry about this report, please raise from the date of receipt of the report within 30 days, overdue will not be accepted.

NAP Testing Technology Service (Zhongshan) Co., LTD
TEL: 0760-86519632 E-mail: service@nap-testing.com

Add: 4th floor Zone A and 5th floor, Site no. 81, Lixi Avenue, Banfu Borough, Zhongshan City, Guangdong Province, China